

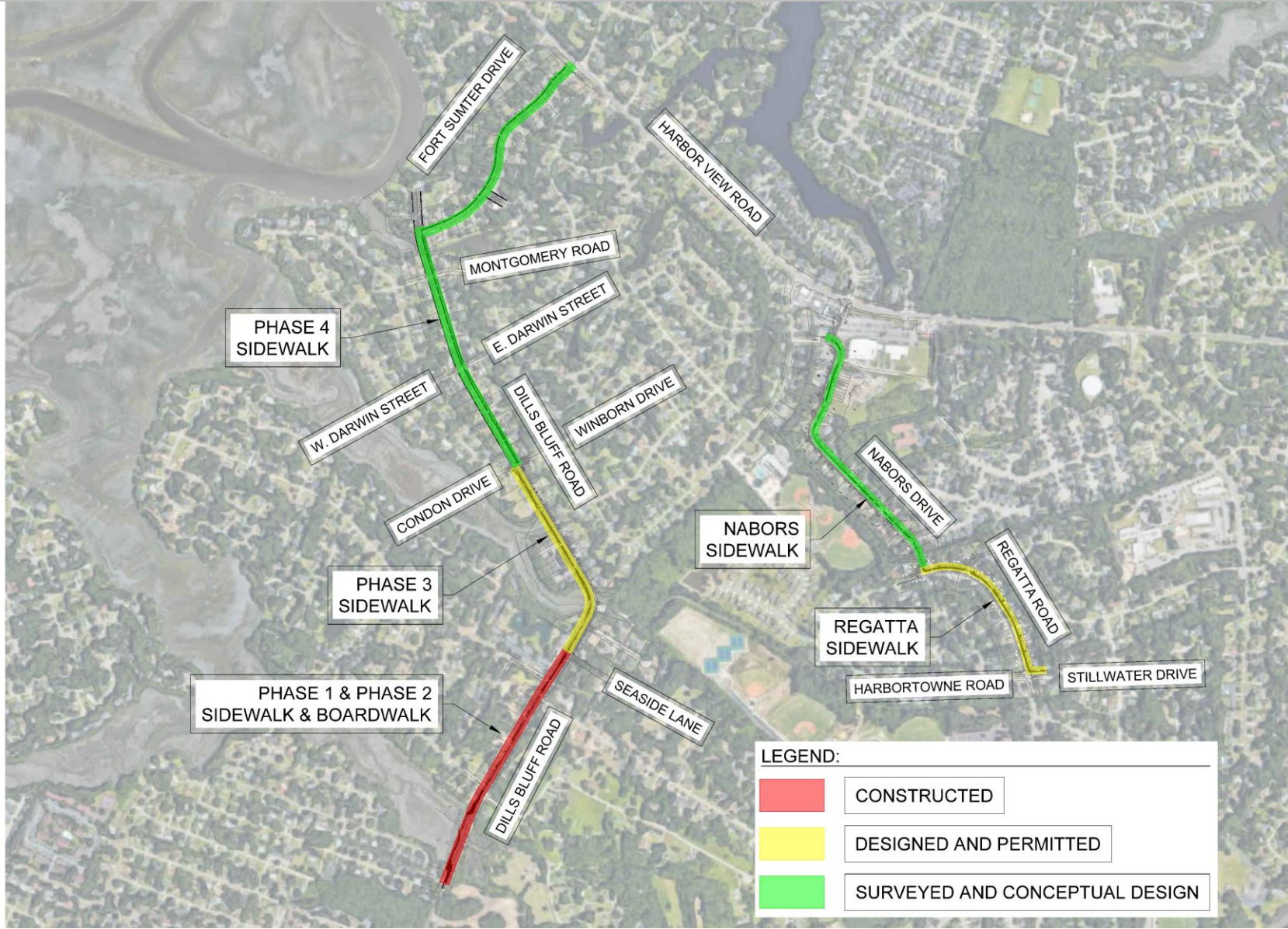



Sidewalk Inventory



Dills Bluff Phase 4

Jurisdictional Limits



-  City of Charleston
-  Town of James Island
-  Unincorporated
-  New Sidewalk



Phase 4 Preliminary Design



Dills Bluff Phase 4 Opinion of Probable Cost



SUMMARY	QUANTITY		UNIT PRICE		MATERIAL		TOTAL COST
	No. Units	Unit Meas.	Per Unit	Total	Per Unit	Total	
Mobilization	1	LS	50,000.00	\$ 50,000.00		\$ -	\$ 50,000.00
Traffic Control	1	LS	30,000.00	\$ 30,000.00		\$ -	\$ 30,000.00
Fill of Low Areas	600	CY	30.00	\$ 18,000.00		\$ -	\$ 18,000.00
Drainage Pipe Parallel to Road	400	LF	100.00	\$ 40,000.00		\$ -	\$ 40,000.00
RIP-RAP	50	TONS	100.00	\$ 5,000.00		\$ -	\$ 5,000.00
Sidewalk	1,800	SY	60.00	\$ 108,000.00		\$ -	\$ 108,000.00
Storm Structures	5	EA	5,500.00	\$ 27,500.00		\$ -	\$ 27,500.00
Site Restoration	1	LS	30,000.00	\$ 30,000.00		\$ -	\$ 30,000.00
Crosswalks	5	EA	1,500.00	\$ 7,500.00		\$ -	\$ 7,500.00
Boardwalk	30	LF	1,000.00	\$ 30,000.00		\$ -	\$ 30,000.00
Detectable Warnings	130	SF	50.00	\$ 6,500.00		\$ -	\$ 6,500.00
				\$ -		\$ -	\$ -
				\$ -		\$ -	\$ -
				\$ -		\$ -	\$ -
				\$ -		\$ -	\$ -
				\$ -		\$ -	\$ -

SUBTOTAL	\$ 352,500.00
15% Contingency	\$ 52,875.00
10% Engr & Admin	\$ 40,537.50
TOTAL COMBINED COST	\$ 445,912.50

